

KOLB LAND CONSULTING, INC.  
LAND SURVEYING • SUBDIVIDING • LAND PLANNING

929 WILLIAMS STREET

LAKE GENEVA, WISCONSIN 53147

414-248-3697

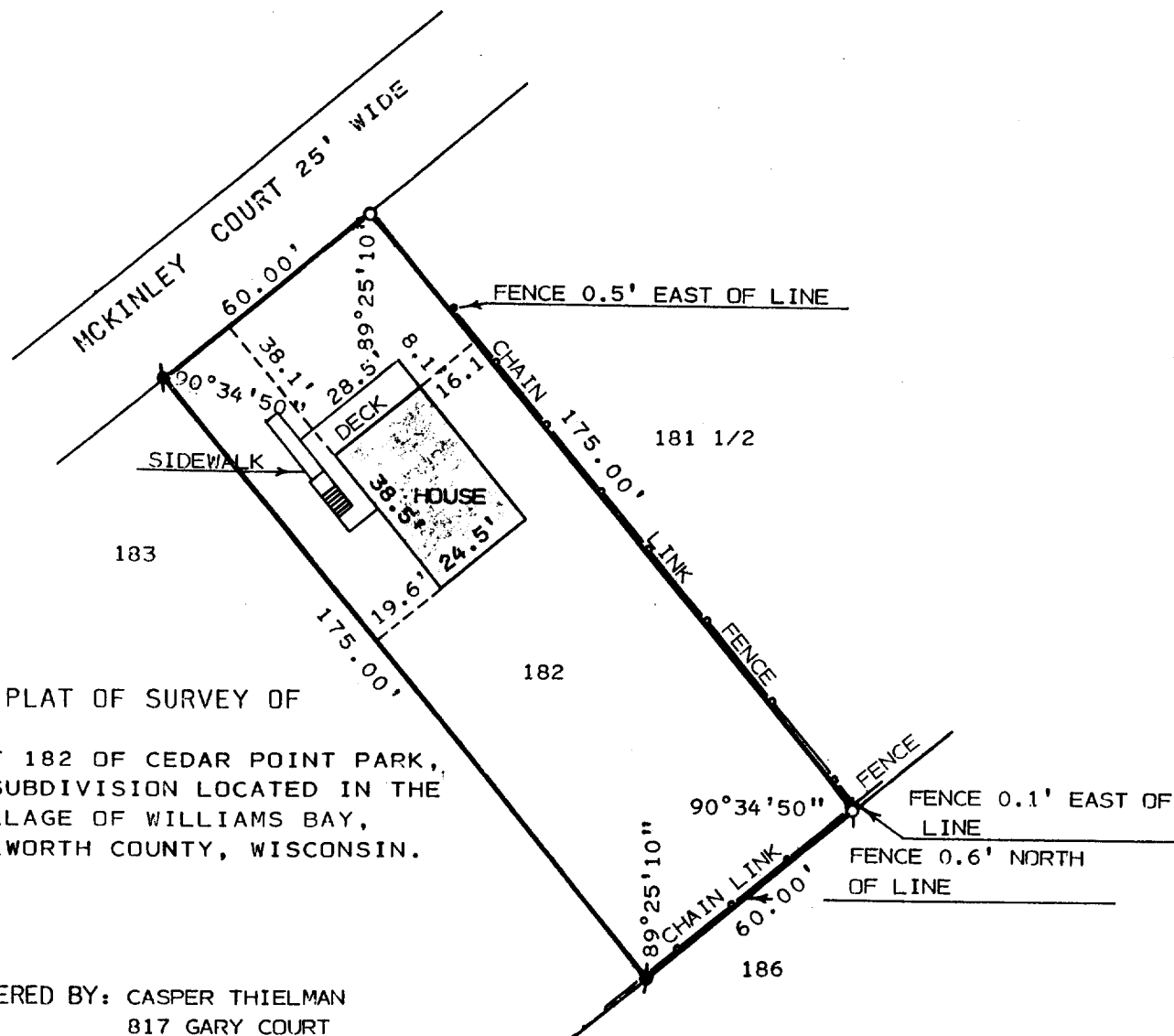

PLAT OF SURVEY OF

LOT 182 OF CEDAR POINT PARK,  
A SUBDIVISION LOCATED IN THE  
VILLAGE OF WILLIAMS BAY,  
WALWORTH COUNTY, WISCONSIN.

ORDERED BY: CASPER THIELMAN  
817 GARY COURT  
WHEATON, IL. 60187-4085

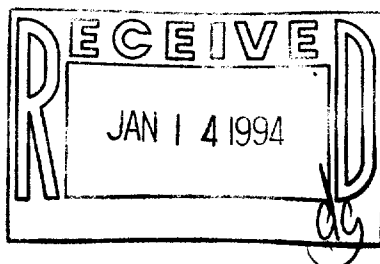

SCALE: 1" = 40'

LEGEND

- Ø - IRON PIPE FOUND
- - IRON ROD FOUND
- - IRON PIPE SET

I HEREBY CERTIFY THAT I HAVE SURVEYED THE  
• ABOVE DESCRIBED PROPERTY AND THAT THE ABOVE  
MAP IS A TRUE REPRESENTATION THEREOF AND  
SHOWS THE SIZE AND LOCATION OF THE PROPERTY,  
ITS EXTERIOR BOUNDARIES, THE LOCATION OF ALL  
VISIBLE STRUCTURES AND DIMENSIONS OF ALL  
PRINCIPAL BUILDINGS THEREON, BOUNDARY FENCES,  
APPARENT EASEMENTS, ROADWAYS AND VISIBLE  
ENCROACHMENTS, IF ANY, TO THE BEST OF MY  
KNOWLEDGE AND BELIEF.

THIS SURVEY IS MADE FOR THE USE OF THE  
PRESENT OWNERS OF THE PROPERTY AND ALSO  
THOSE WHO PURCHASE, MORTGAGE OR GUARANTEE  
THE TITLE THERETO WITHIN ONE (1) YEAR FROM  
DATE HEREOF.  
SURVEY NOT VALID UNLESS SURVEYOR'S SIGNATURE  
IS IN RED.

HAROLD H. KOLB

WISCONSIN REGISTERED LAND SURVEYOR, S-187

DATE NOVEMBER 4, 1993

REVISED \_\_\_\_\_

REVISED \_\_\_\_\_

WCP-156

11-1028

WMB/24A